

PLAN SHOWING THE PROPOSED CONSTRUCTION OF STORE ROOMS AND OFFICE AND SUBDIVISION AT S.No.139/8A, ERNAVOOR VILLAGE, TIRUVOTTIYUR MUNICIPALITY,

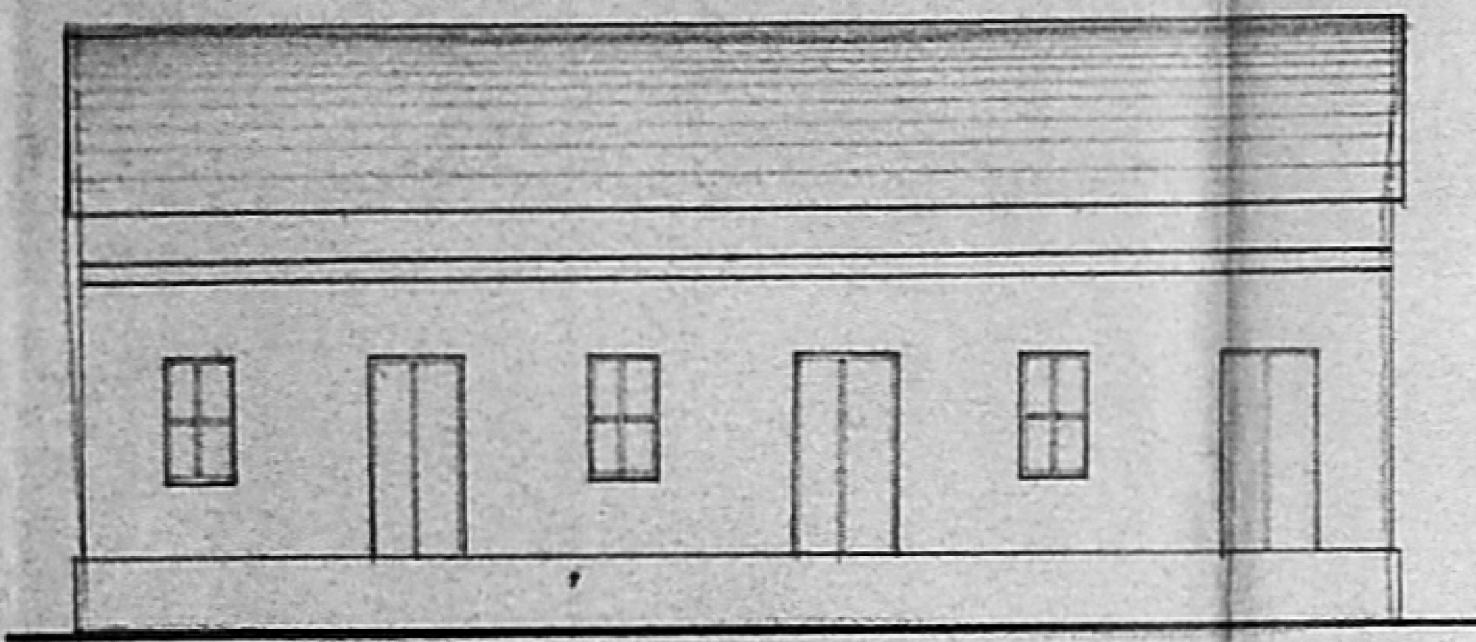

ELEVATION

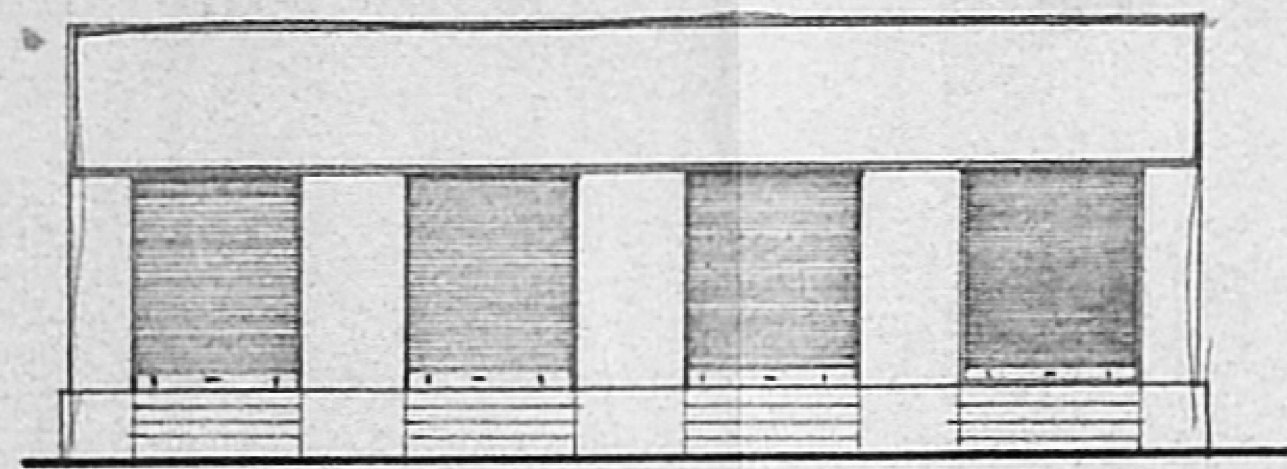

ELEVATION

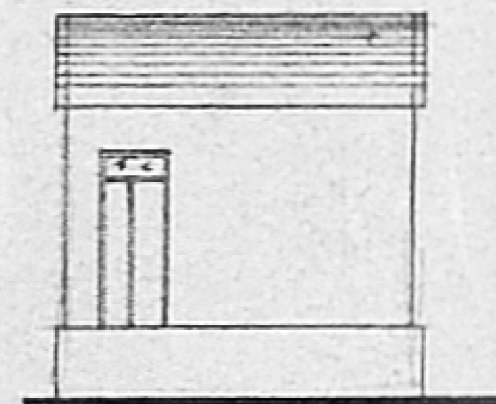

ELEVATION

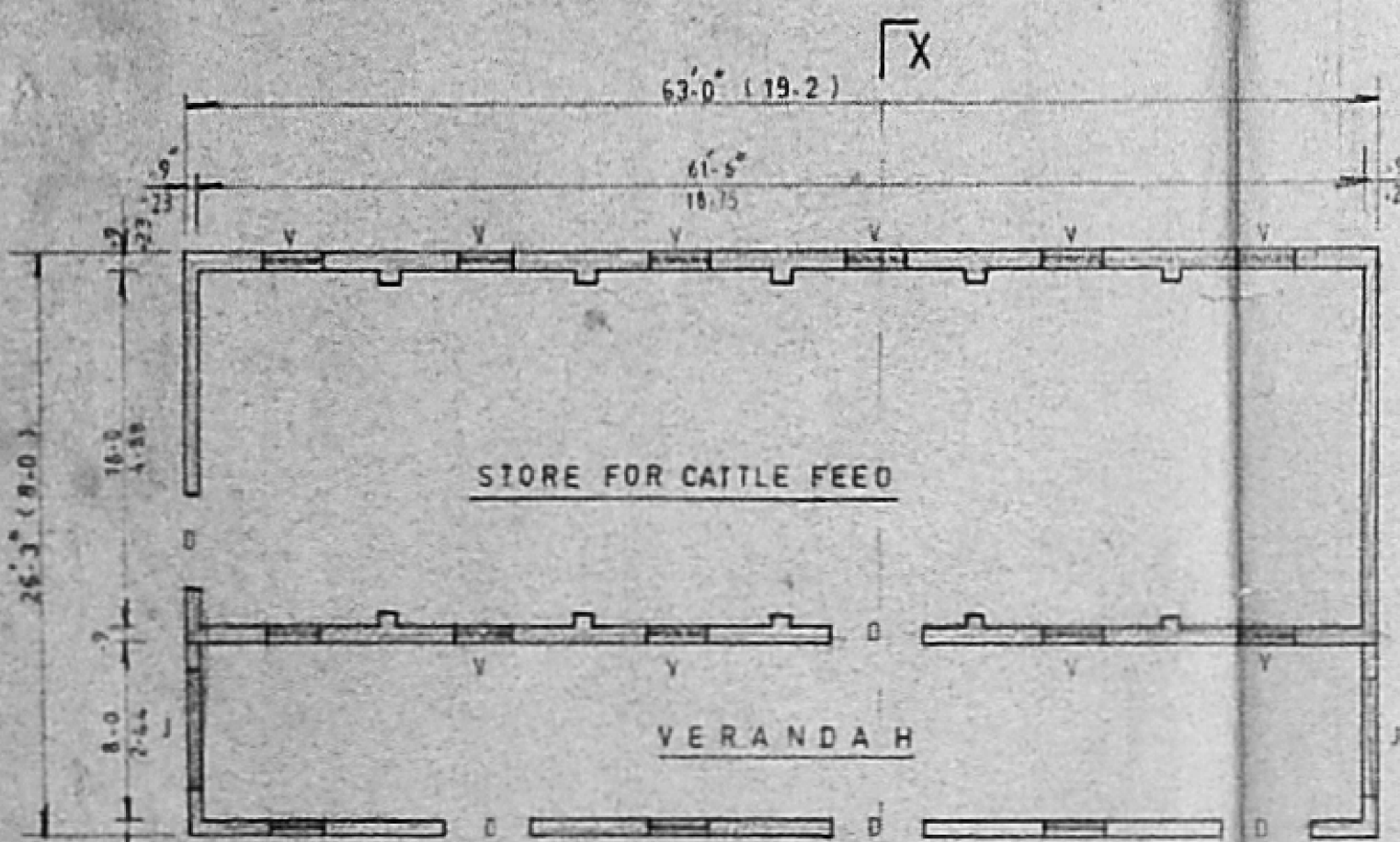

PLAN A-1 & A-2

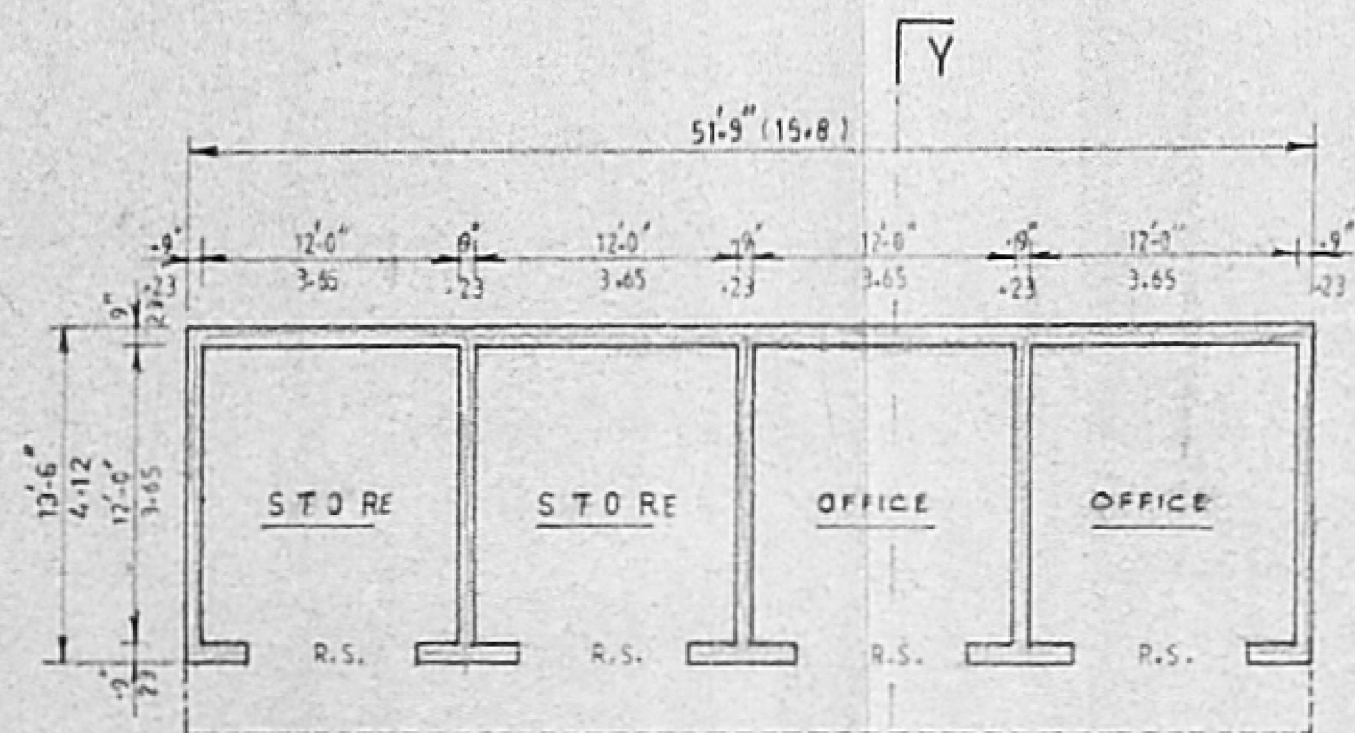

PLAN B-1 & B-2

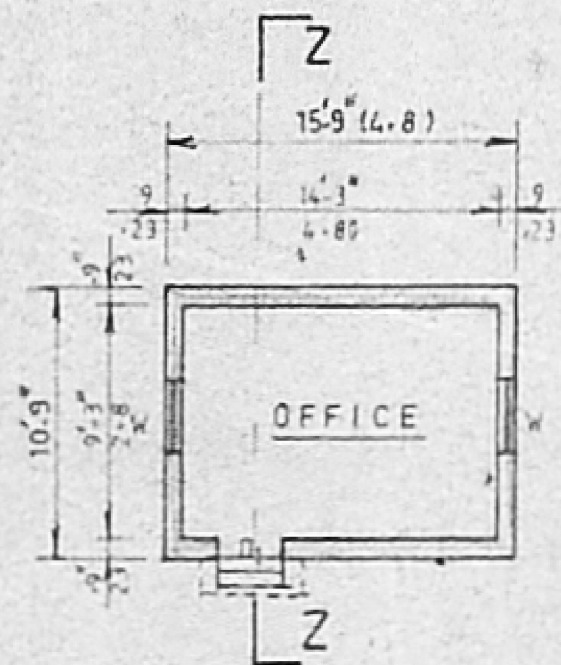

PLAN C

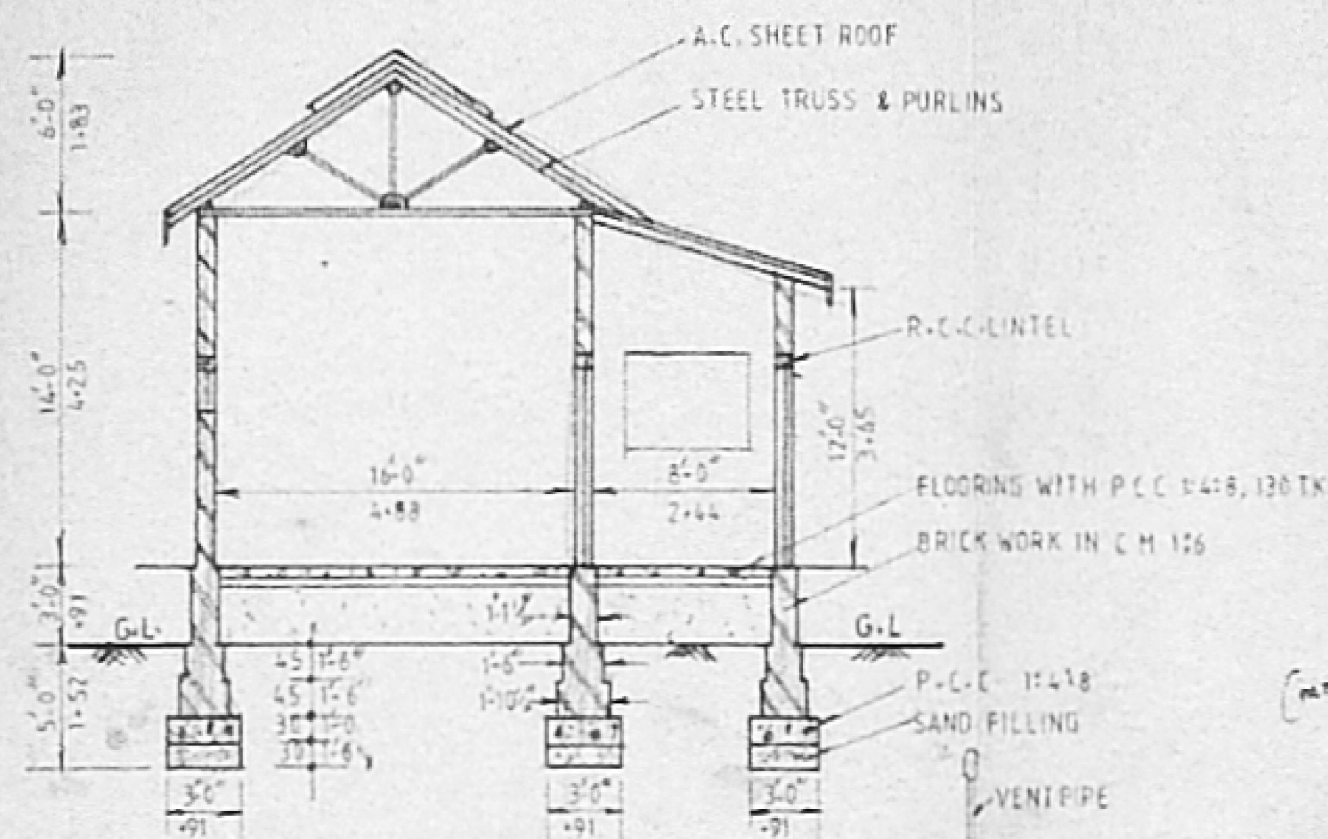

SECTION ON-X-X

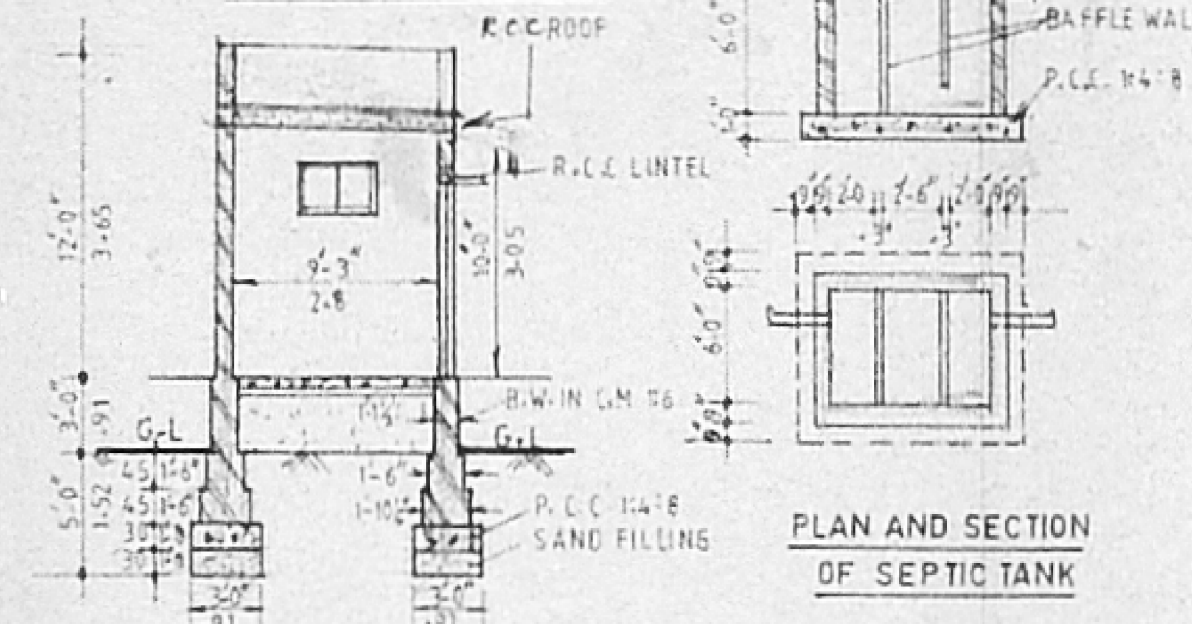

PLAN AND SECTION OF SEPTIC TANK

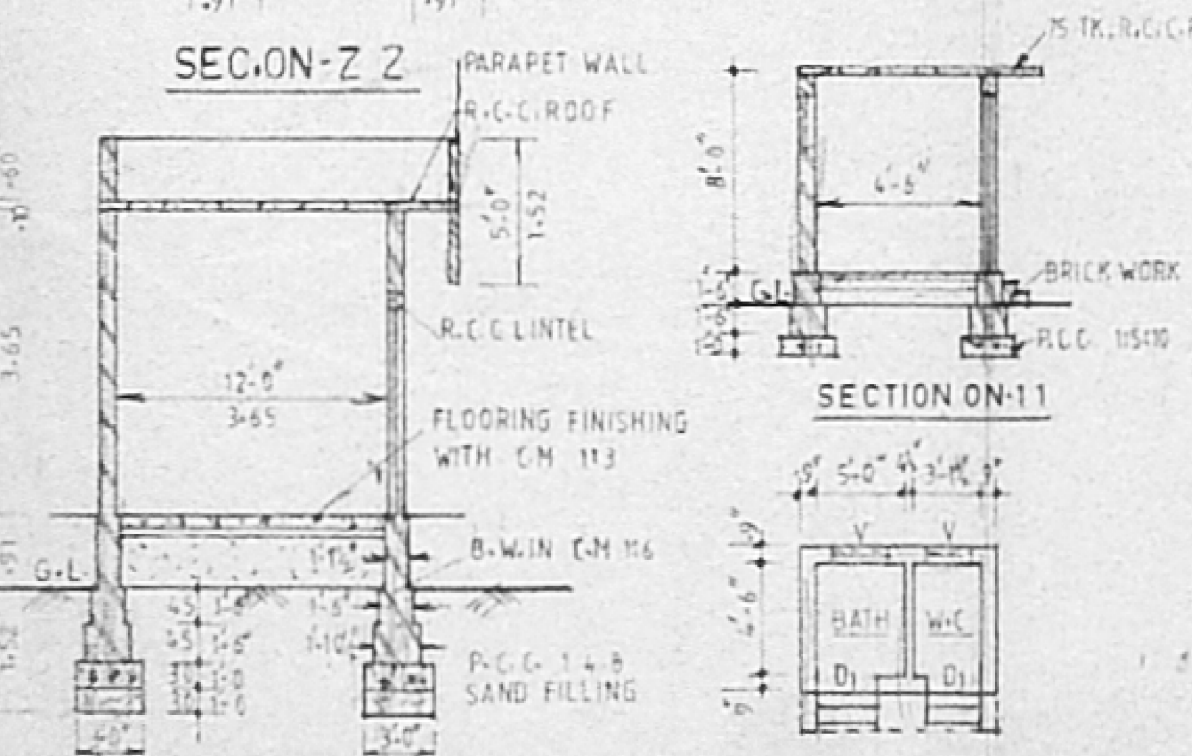

SECTION ON-Z 2

SECTION ON-Y-Y

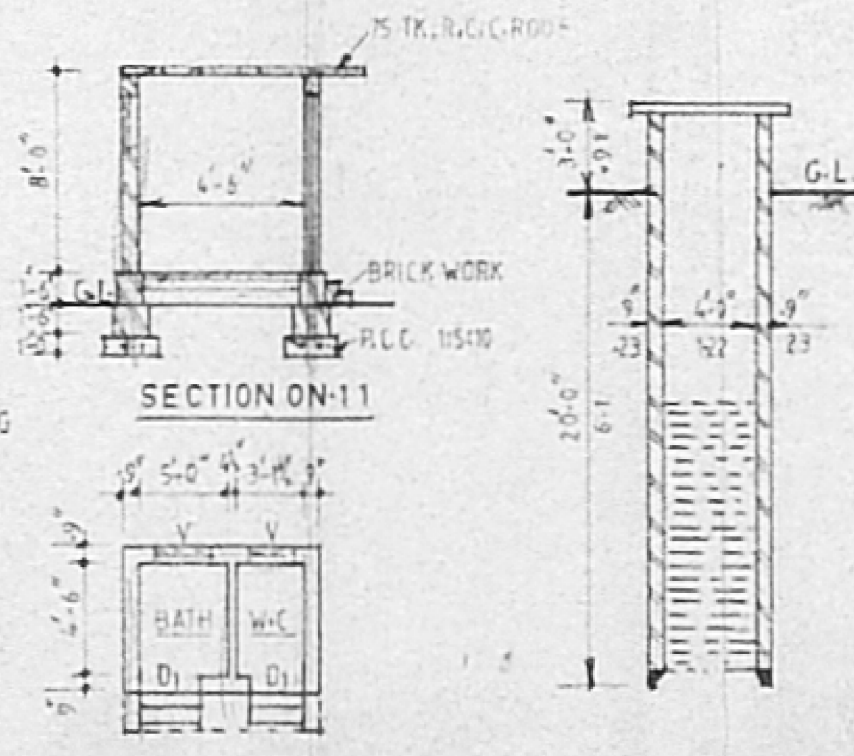

SECTION ON-1-1

PLAN OF W.C. & BATH

WELL DETAIL

JOINERIES

D. DOOR	4'-0" x 6'-0" (1.21 x 1.83)
D1 DOOR	2'-6" x 7'-0" (0.76 x 2.13)
W WINDOW	3'-0" x 5'-0" (0.91 x 1.52)
W1 WINDOW	3'-0" x 4'-6" (0.91 x 1.37)
V VENTILATOR	3'-0" x 2'-0" (0.91 x 0.61)

AREA OF THE SITE: 1385.04 m²
 PLINTH AREA OF EXG. SHED (A1) 155.65 m²
 PLINTH AREA OF PRO. SHED (A2) 155.63 m²
 PLINTH AREA OF PRO. STORE OFFICE: 639 SFT (59.1) & (15-2) (64.9 m²)
 PLINTH AREA OF PRO. BATH & W.C. 60 SFT (5.56 m²)
 PLINTH AREA OF PRO. OFFICE: 170 SFT (15.73 m²)
 AREA OF THE OPEN SITE: 1145.22 m²
 PLOT COVERAGE: 33% F.S.I: 0.33
 PROPOSED SHOWN
 EXISTING SHOWN
 EXISTING TO BE REMOVED SHOWN

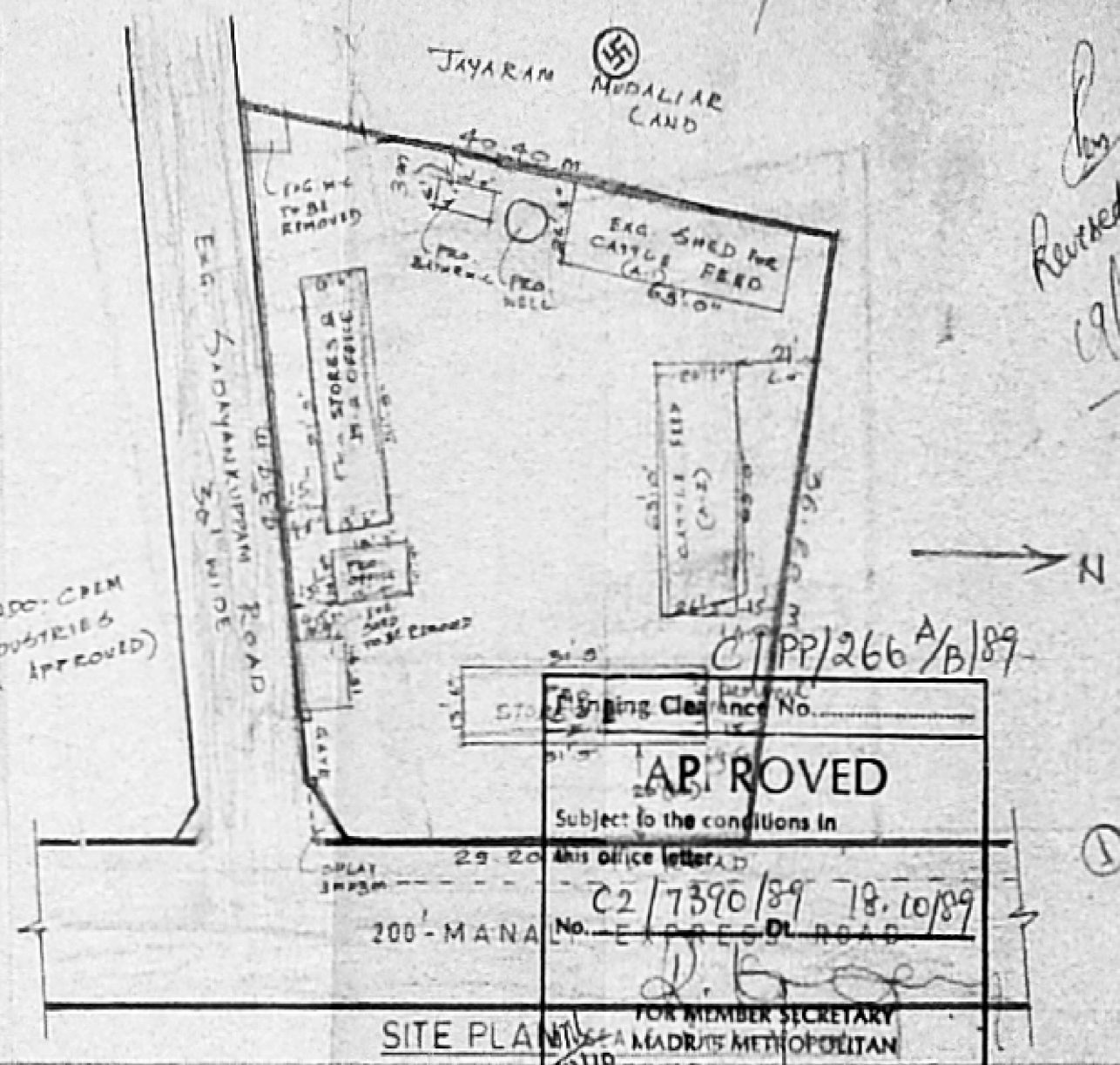

APPROVED
 Subject to the conditions in this office letter No. C2/7390/89 78.10/89
 FOR MEMBER SECRETARY
 MADRAS METROPOLITAN
 DEVELOPMENT AUTHORITY

OWNER
 P. Machary
 N. Balasubramanian, D.C.E.
 LICENSED SURVEYOR,
 TIRUVOTTIYUR MUNICIPALITY,
 OFFICE NO. 125, T. P. 4,
 CALADMET, MADRAS-600 016
 LICENCED SURVEYOR

Revised Plan
 1/12/89

PLAN SHOWING THE REGULARISATION OF THE SUB-DIVISION FOR THE SITE DIVIDED IN R.S.No.139/8A OF ERANAYOOR VILLAGE FOR PROPOSE LIGHT INDUSTRY, THIRUVOTTIYUR MUNICIPAL LIMIT.

SCALE : 1" = 32'.0" (1CM = 4M)

OWNER : P. MANOHARAN

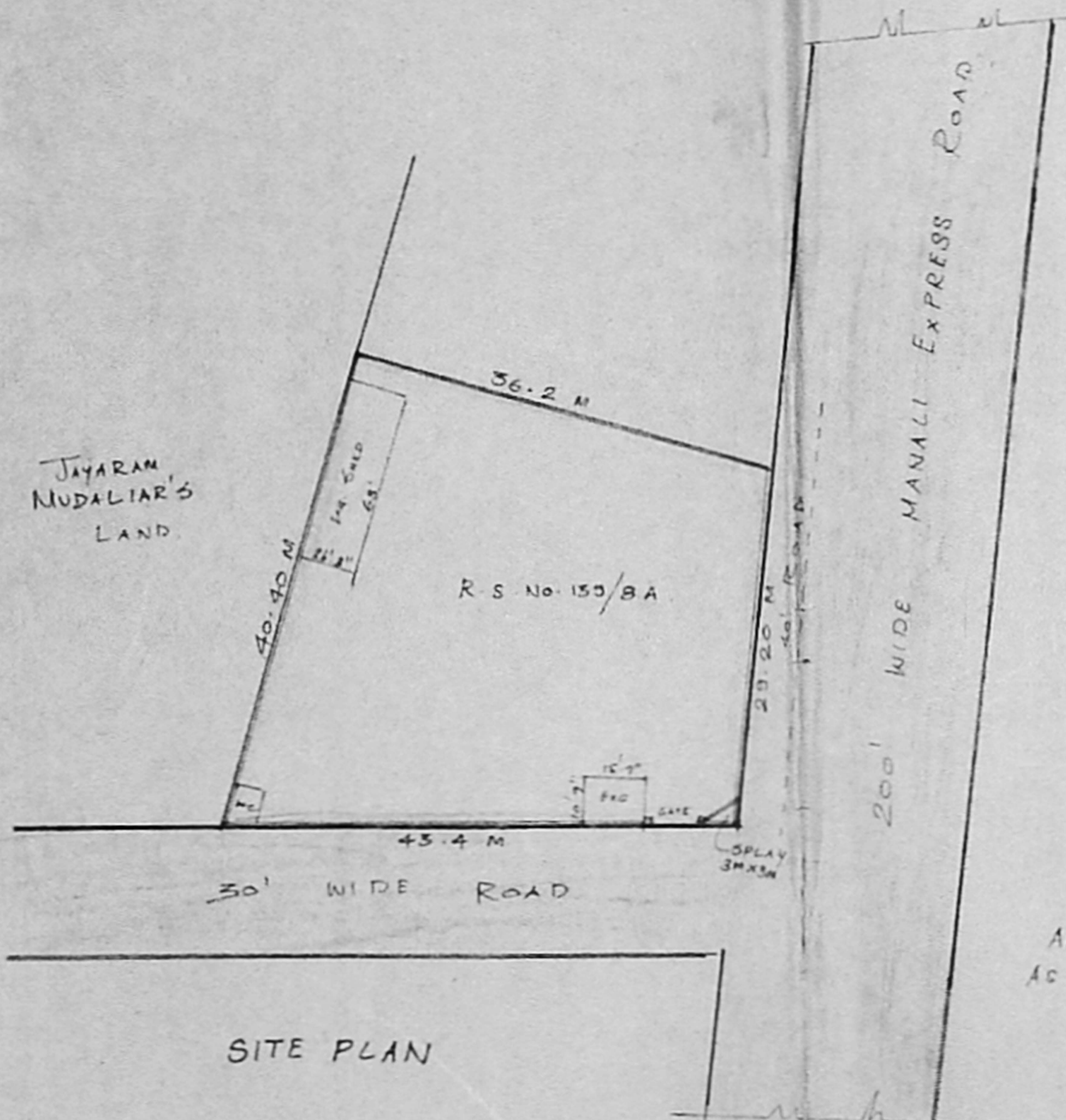

SITE PLAN

AREA OF THE SITE
AS PER TOWN SURVEY : 1385.04 M²

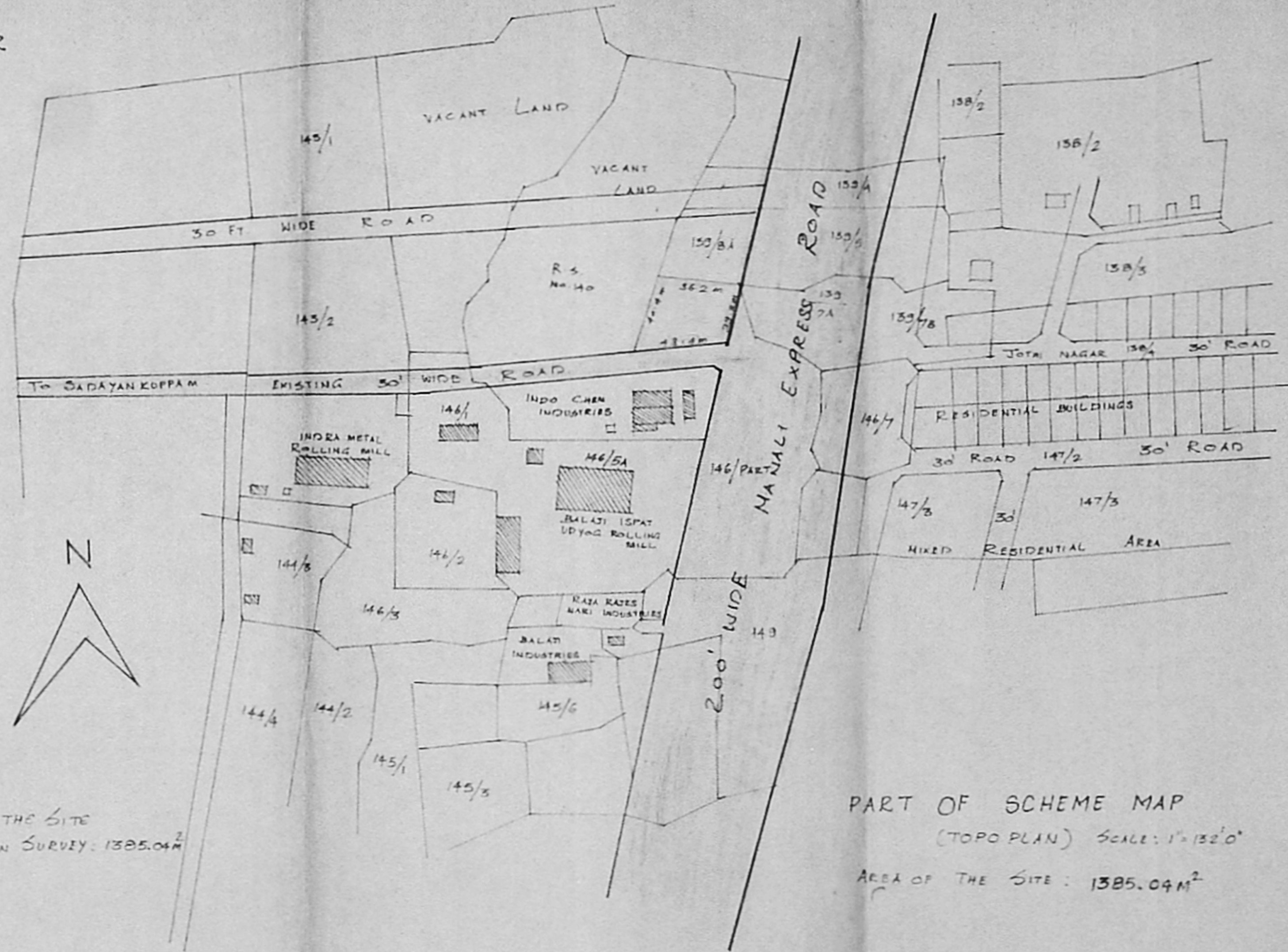

PART OF SCHEME MAP
(TOPO PLAN) SCALE : 1" = 32'.0"
AREA OF THE SITE : 1385.04 M²

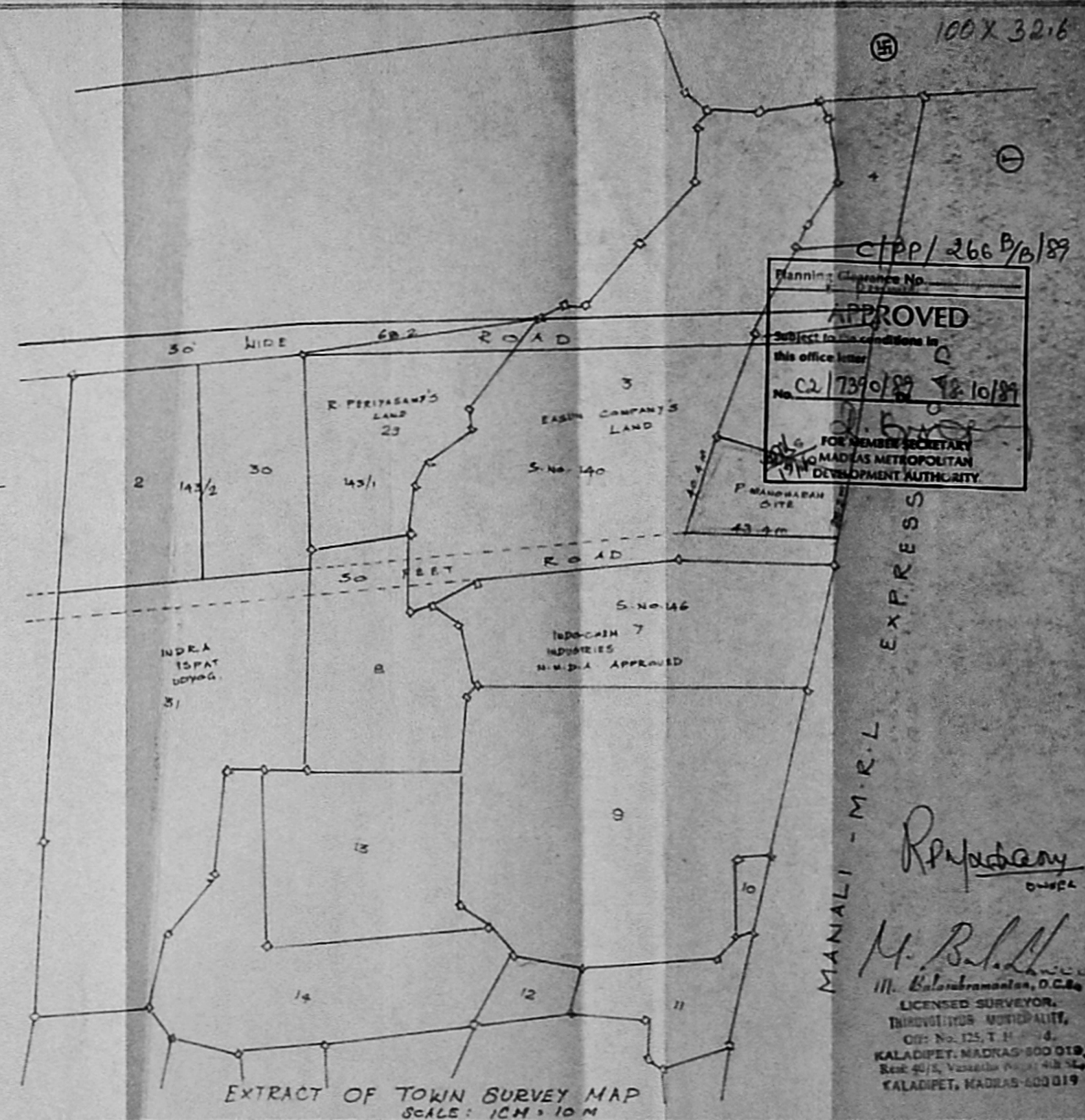

EXTRACT OF TOWN SURVEY MAP
SCALE : 1CM = 10 M

100X32.6
C/P/266 B/B/89
Planning Clearance No. []
APPROVED
Subject to the conditions in this office letter
No. C2/1739/89 18/10/89
FOR MEMBER SECRETARY
MADRAS METROPOLITAN DEVELOPMENT AUTHORITY

MANALI - M.R.L EXPRESS
M. Balasubramanian, D.C.E.
LICENSED SURVEYOR,
THIRUVOTTIYUR MUNICIPALITY,
OFF: No. 125, T.H. 14,
KALADI PET, MADRAS-600 019.
Res: 40/5, Vasanthi No. 2, 4th Flr,
KALADI PET, MADRAS-600 019